Oh My Goodness

Olly Murs Tempo 128 Orig. H-Dur

G-Dur +4 transponiert >H-Dur

Str.1 II G I % I Em I % I D I % I
I G I % I Em I % I C I % I C#o/A I % II
Str.2 Ende verkürzt: I C I C#o/A II

Chorus1-3: Brass

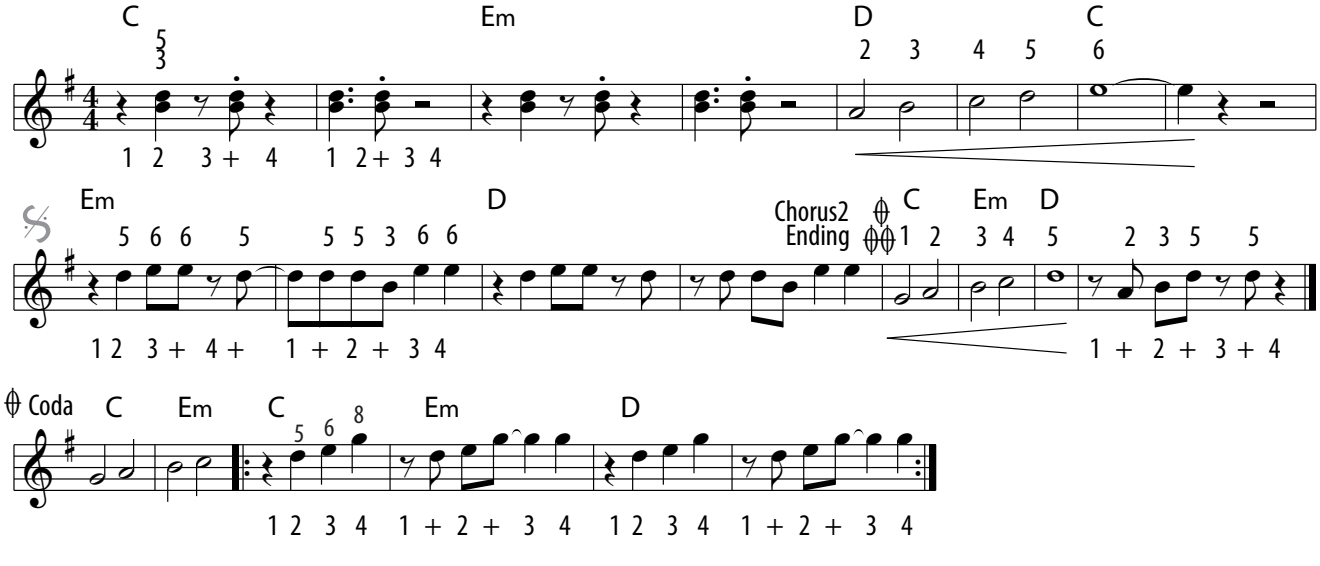

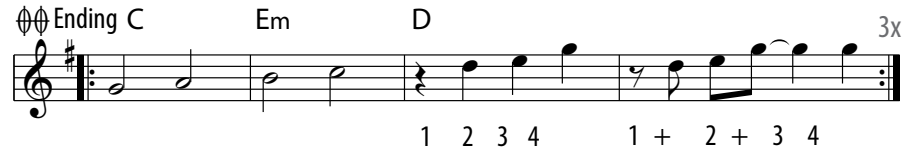

Bei der 3. Rep.
nur noch E-Piano Akkorde

Bei Chorus 3: Takt 1-8-nur E-Piano und BD (four to the floor): II C I C D C Em I Em I % I D I % I C I % II

Bridge: E-Piano +2 Oktav

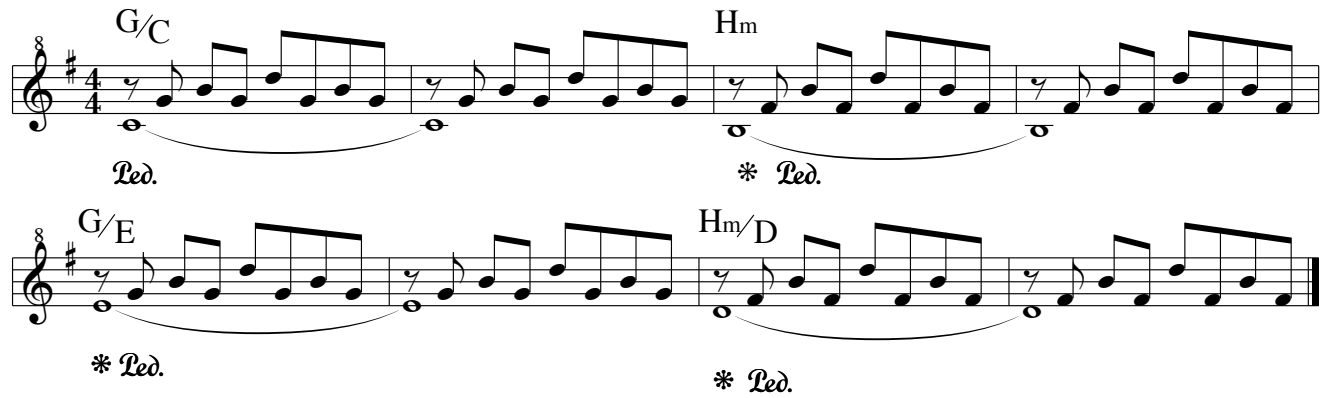

Chorus 3