♩ = 80
Ballade

3157
Sandra & Sophie
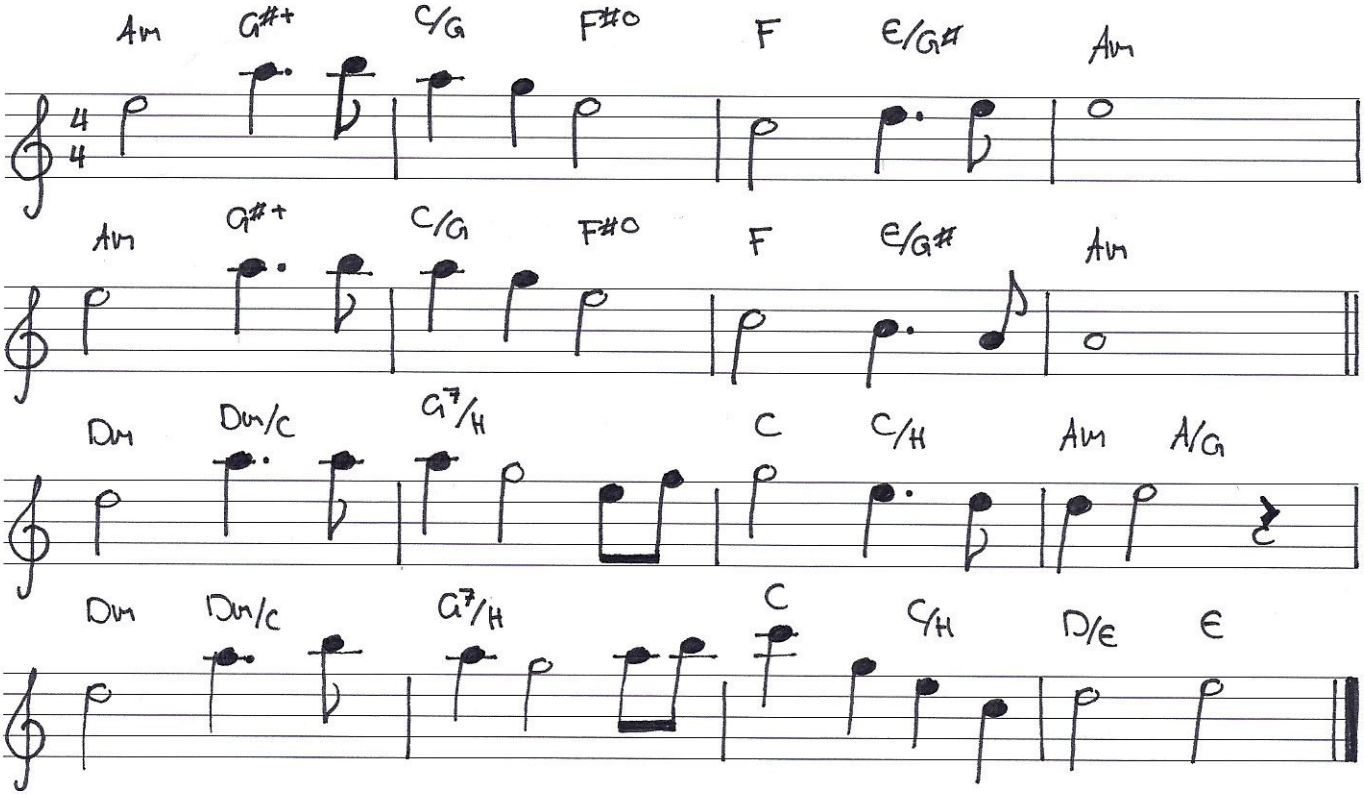
06. Gardien des Étoiles